

When October 24-25, 2024

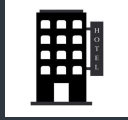

Deadline to register  
October 14, 2024



### Location and Lodging

The DoubleTree by Hilton  
Wichita Airport – 2098  
Airport Road, Wichita, KS  
67209. The room rate is  
\$122. Reservations may be  
made by calling (316) 945-  
5272. Ask for the KHA  
Workers' Comp Seminar  
Room Block. Room link:

<https://www.hilton.com/en/attend-my-event/ictardt-kha-40365cc3-bcda-418c-b0d3-22915a2c47f/>

The room reservation rate  
cut-off date is  
**October 1, 2024.**



### Fee

Registration fee for Fund  
Members is \$50. The fee  
for additional attendees  
from your organization is  
\$25: The fee for Non-Fund  
Members is \$125.

### \*SPECIAL CREDIT\*

Fund Members that attend will  
receive a **one-time \$500** credit on  
their 2025 premiums.

# KHA Workers' Compensation Fund & Safety Seminar



The KHA Workers' Compensation Fund has been providing workers' compensation insurance to members of the Kansas Hospital Association since 1991. This seminar provides broad information to our members to understand the basics of workers' compensation and safety in healthcare.

This seminar is designed for personnel responsible for employee injuries, safety orientation, risk management, implementing policies, and managing workers' compensation in their organization. Participants will gain essential knowledge and practical tools to effectively manage and navigate the complexities of workers' compensation and related processes.

### Keynote Speaker:

Claire C. Muselman, Ed. D. Co-Director of the Master of Science in Leadership Development School of Education, Drake University  
Assistant Professor of Practice in Leadership, Human Resources, and Organizational Behavior Zimpleman College of Business

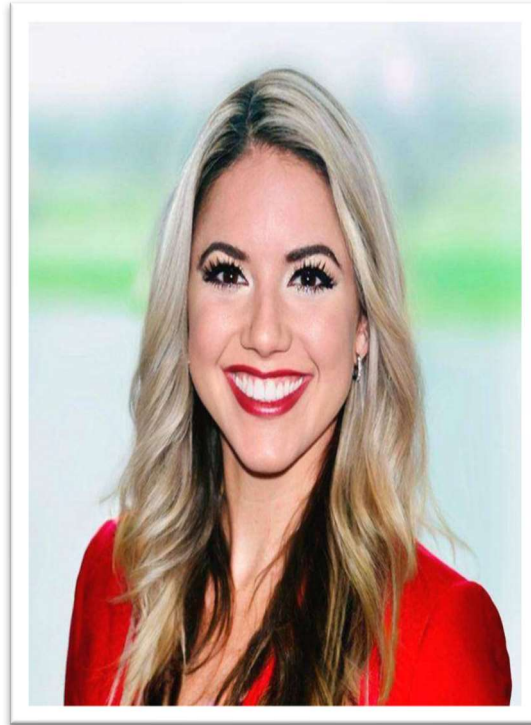

Dr. Claire Muselman has significantly impacted the insurance industry. With nearly two decades of experience, she has pioneered transformative initiatives such as the Workers' Recovery Unit, the Workers' Compensation Center of Excellence, and the Transitions, inspiring innovation and change. Dr. Claire's focus on emphatic, emotionally intelligent leadership at Drake University fosters well-being and growth, reflecting her commitment to educating future leaders. In addition to her academic roles, Dr. Claire is the Chief Operating Officer of *WorkersCompensation.com*, where she drives strategic initiatives and operational excellence. Her influence extends to creating content for various media outlets including, WorkCompCentral, the International Risk Management Institute (IRMI), and *WorkersCompensation.com*, and previously co-hosting the acclaimed podcast ADJUSTED, a claim's podcast.

### Additional Seminar Speakers:

Patty Rinekey, RN, Midwest Employer Casualty (MEC)  
Paul Houska, Safety and Underwriter, Midwest Employer Casualty (MEC)  
Dallas Rakestraw, Defense Attorney, McDonald Tinker PA  
Nancy Wilson, PT, CEAS III, WorkSafe Physical Therapy  
Gregory Galarneau, President, Exo-Skel INC



### Fee

Registration fee for Fund Members is \$50. The fee for additional attendees from your organization is \$25.

The fee for Non-Fund Members is \$125.

Additional non-member attendee fee is \$75.

Fees include Thursday lunch and Friday breakfast.

## Agenda

### Day 1

12:30 p.m. Registration and Lunch

1:00 p.m. Seminar Starts

4:30 p.m. Seminar Adjourns

4:45 p.m. Networking Reception

### Day 2

7:30 a.m. Breakfast

8:00 a.m. Seminar Starts

12:00 p.m. Seminar Adjourns

## Seminar Sessions

- Workers' Comp Uncovered: Bridging Human Psychology and Practical Know-How
- The Excess Carrier's Insight on Trends in Workers' Comp Healthcare Claims
- Exoskeleton Wearable Safety Equipment in Healthcare | Exoskeleton Demonstration
- Involvement of Workers' Comp and Physical Therapy
- What are the New Workers' Comp Statute Reforms  
Legal Breakdown of the New Law Changes

## Registration Form

First Name: \_\_\_\_\_ Last Name: \_\_\_\_\_

Title: \_\_\_\_\_

Organization: \_\_\_\_\_

Address: \_\_\_\_\_

Telephone No.: \_\_\_\_\_

Email Address: \_\_\_\_\_

### \* SPECIAL CREDIT\*

Fund Members that attend the seminar will receive a one-time \$500 credit on their 2025 premiums.

## Registration and Payment Options:

Register and pay online:

Online: <https://registration.kha-net.org/>

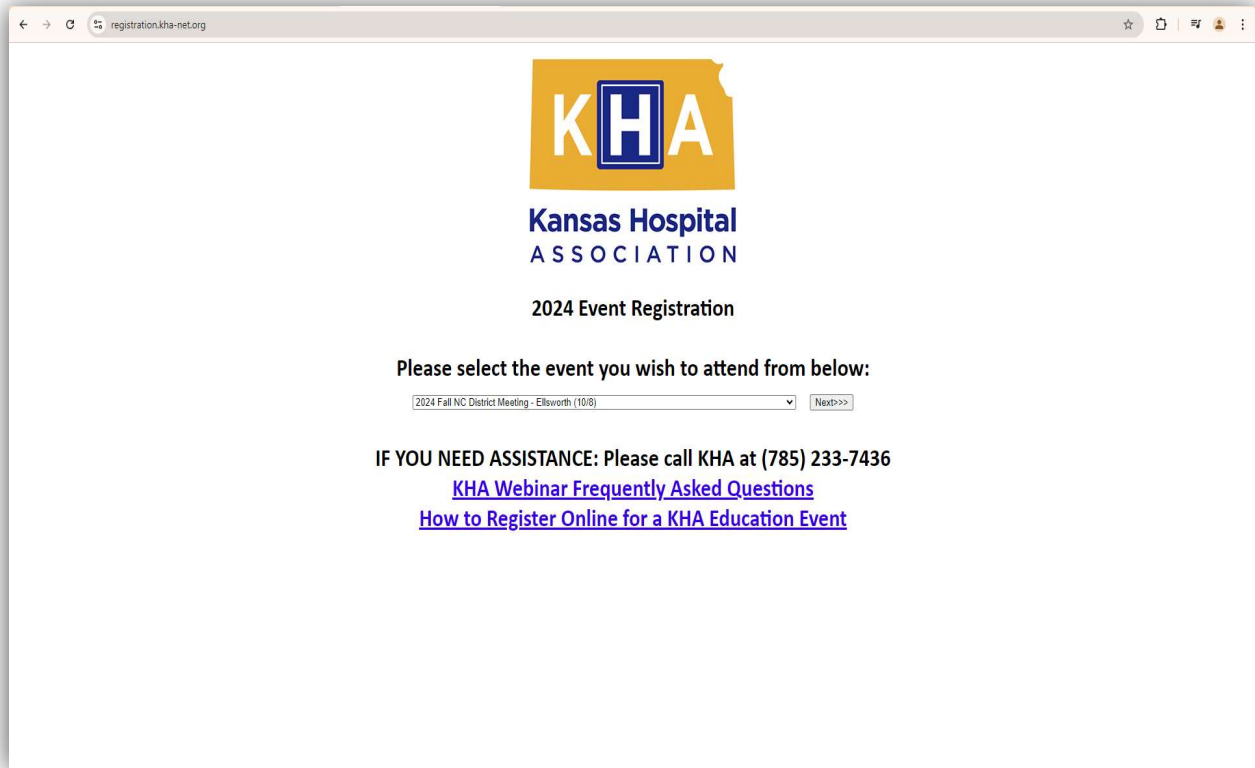

### Mail-in registration and payment:

Please make checks payable to KHA WC Fund, Inc. and return the completed form to 215 SE 8<sup>th</sup> Avenue, Topeka, Kansas 66603-3906, Attn: Summer Fangman.

You also may email your registration form to [sfangman@kha-net.org](mailto:sfangman@kha-net.org) or fax to (785) 233-6955.

\*KHA Workers' Comp Fund Member fee is \$50. Fee for additional attendees from your organization is \$25.

\* Non-Fund Member fee is \$125. Fee for additional non-member attendees is \$75.